

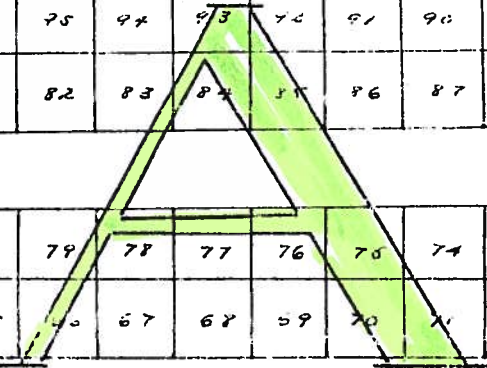

17
18
19
20
21
22
23
24
25
26
27
28
29
30
31
32
33
34
35
36
37
38

128	127	126	125	124	123	122	121
113	114	115	116	117	118	119	120
112	111	110	109	108	107	106	105
97	98	99	100	101	102	103	104
96	95	94	93	92	91	90	89
81	82	83	84	85	86	87	88
80	79	78	77	76	75	74	73
65	66	67	68	69	70	71	72
64	63	62	61	60	59	58	57
49	50	51	52	53	54	55	56
48	47	46	45	44	43	42	41
33	34	35	36	37	38	39	40
32	31	30	29	28	27	26	25
17	18	19	20	21	22	23	24
16	15	14	13	12	11	10	9
1	2	3	4	5	6	7	8



North
↑
↓
South

ROSEHILL CEMETERY
TEXARKANA, TEXAS

'A' is from
1-128

North
 ↑
 ↓
 South

128	127	126	125	124	123	122	121	120
113	114	115	116	117	118	119	120	121

112	111	110	109	108	107	106	105	104
97	98	99	100	101	102	103	104	105

96	95	94	93	92	91	90	89	88
81	82	83	84	85	86	87	88	89

80	79	78	77	76	75	74	73	72
65	66	67	68	69	70	71	72	73

64	63	62	61	60	59	58	57	56
47	50	51	52	53	54	55	56	57

47	47	46	45	44	43	42	41	40
33	34	35	36	37	38	39	40	41

32	31	30	29	28	27	26	25	24
17	18	19	20	21	22	23	24	25

16	15	14	13	12	11	10	9	8
1	2	3	4	5	6	7	8	9

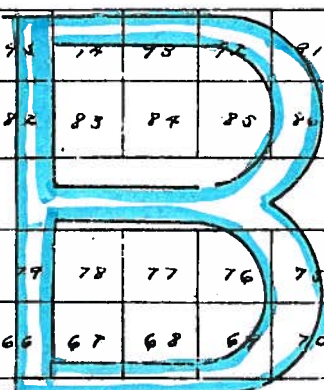

ROSE HILL CEMETERY
 TEXARKANA, TEXAS

'B' is from
 1-128

ROSE HILL CEMETERY
TEVARKANA, TEXAS

81	82	83	84	85	86	87	88
79	78	77	76	75	74	73	
69	68	67	66	65	64	63	62

64	63	62	61	60	59	58	57
59	58	57	56	55	54	53	52

48	47	46	45	44	43	42	41
38	37	36	35	34	33	32	31

32	31	30	29	28	27	26	25	25a
19	18	17	20	21	22	23	24	24a
16a	15a	14a	13a	12a	11a	10a	9a	29a
16	15	14	13	12	11	10	9	28
1	2	3	4	5	6	7	8	9a
14	28	38	48	58	68	78	88	B.c

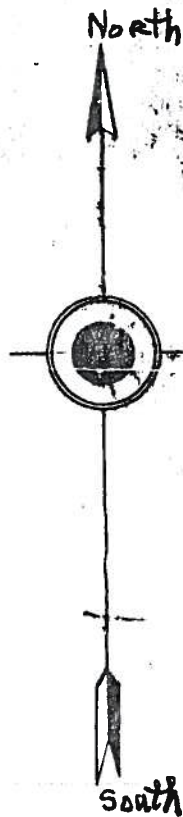

'L' is from
IAB - 88

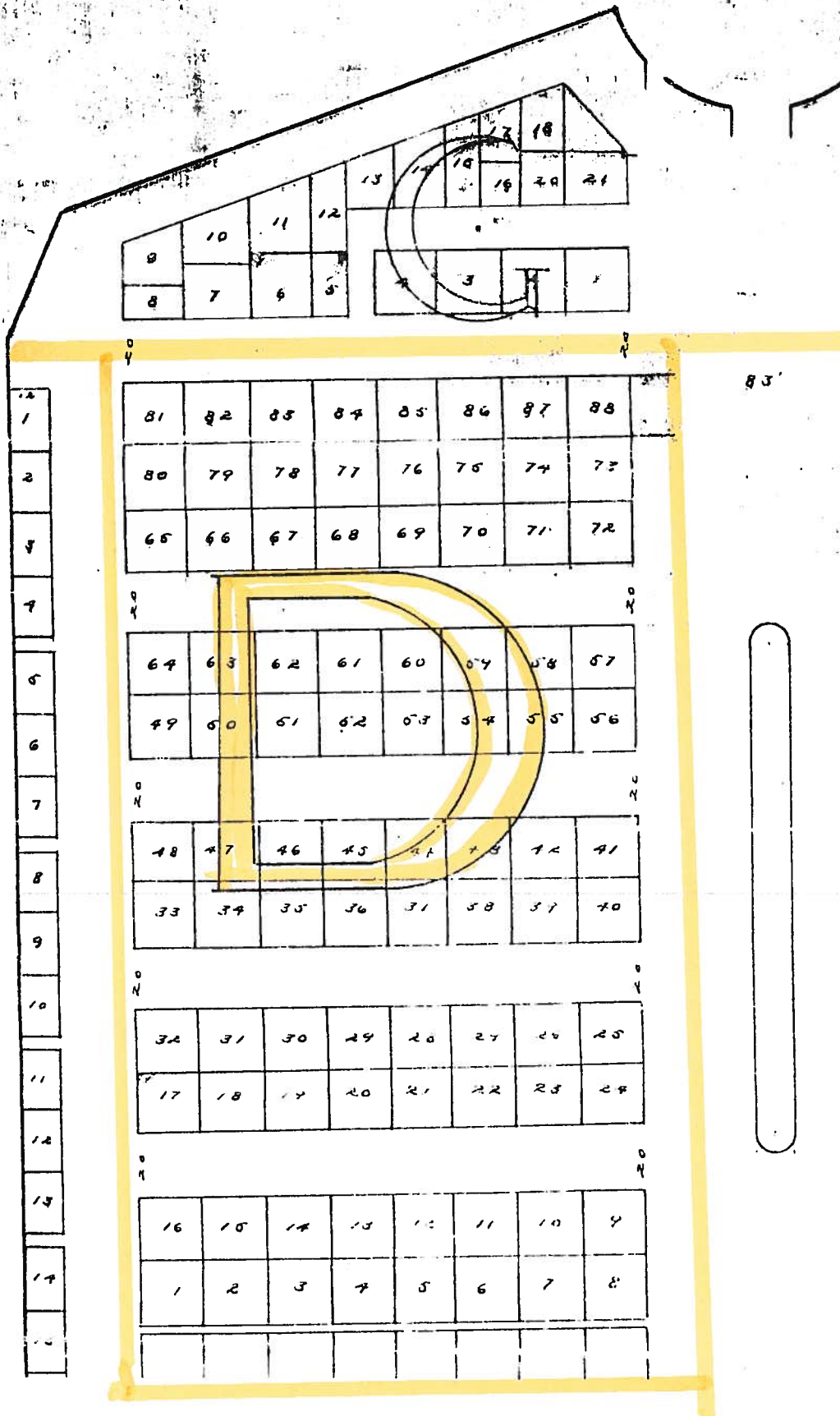

North
 ↑
 ↓
 South

*Rosethill Conventery
 TEXARKANA, TEXAS*

'D' is from
 1 - 88

ROSE HILL CEMETERY TEXARKANA, TEXAS

'F' is from
19-108



ENTRANCE

North



South

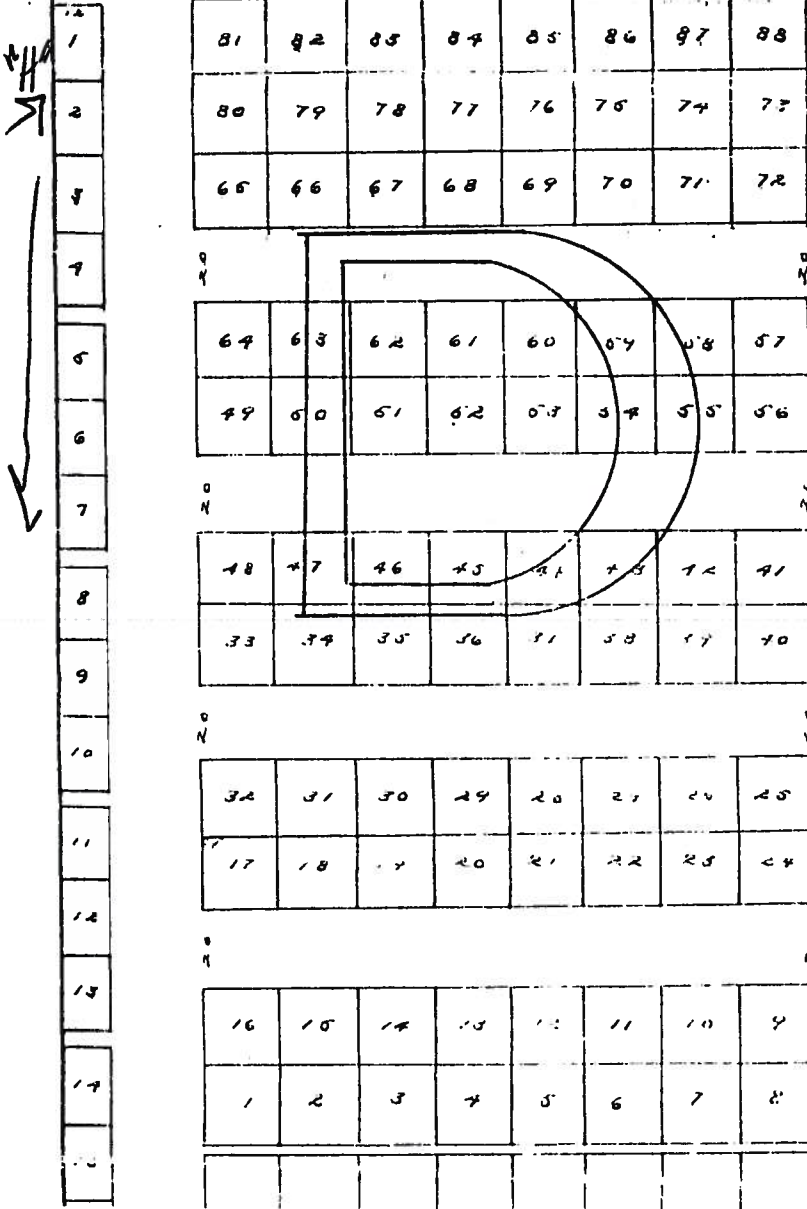
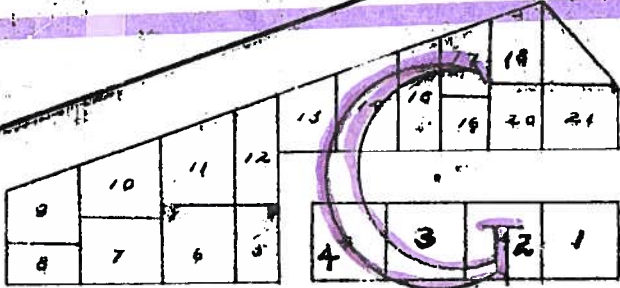

'G' is from 1-21

ROSE HILL
CEMETERY
TEXARKANA,
TEXAS

NOTE: 'H' GOES AROUND THE EDGE AND DOWN TO THE SOUTH OF THE OTHER LOTS. SEE LARGE MAP OF ENTIRE CEMETERY.

ROSEHILL CEMETERY TEXARKANA, TEXAS

↑
1 to 38

N
↑
↓
S

(H)

FROM
1-355

(2 pages)

Page
1 of 2

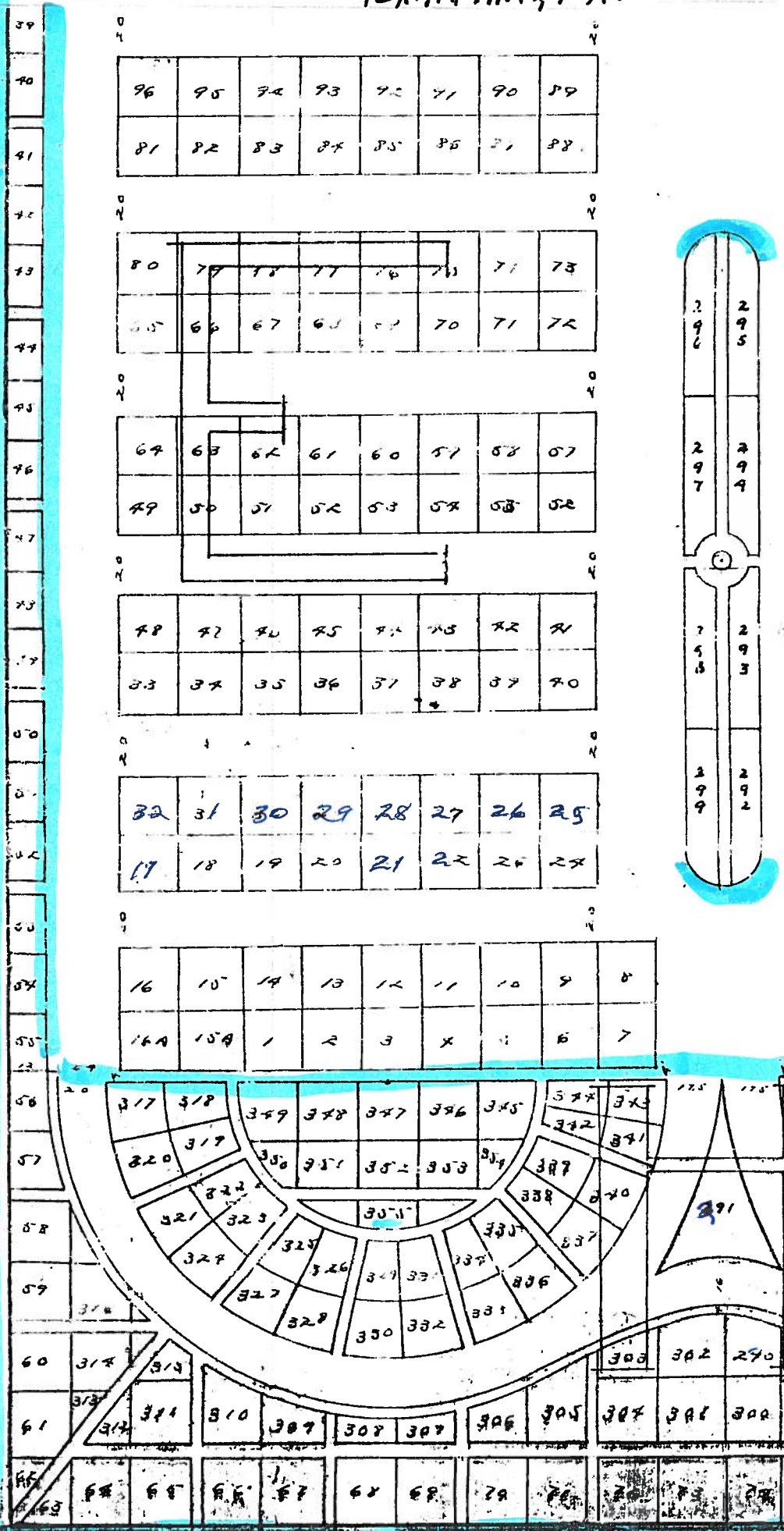



FROM
 1-355
 Page 2 of 2
 Down left
 side
 1-63

FULL LOT (4 GRAVES) \$11,900
 FULL LOT (8 GRAVES) \$19,800
 FULL LOT (9 GRAVES) \$14,900
 FULL LOT (10 GRAVES) \$43,500

Rosehill Cemetery
 Texarkana, Texas

Rose Hill Cemetery Map Explanation:

1. The entrance is at the top of the map.
2. There are graves down the middle for soldiers from World War II, the Korean War and others.
3. The Blocks range from 'A' through 'H', however, 'H' is not indicated on the map. The plots for 'H' start on the left side of the map (north) next to 'D' and continue south to the bottom and around and up the right side next to 'F'.

ROSEHILL CEMETERY

NEW ADDITION

SCALE 1/4" = 10' 1/2" = 100'

